



Mailing address: 1525 108th St. So., Tacoma, WA 98444
Physical address: 603 So. Polk St., Tacoma, WA 98444
Ph.: 253-620-5400 Fax: 253-620-5455 TTY: 253-620-5499

NOTIFICATION OF JURISDICTION RESTRICTIONS WHEN RELOCATING

Your housing choice voucher allows a wide opportunity of neighborhoods where your family can rent. A Pierce County Housing Authority voucher allows you to reside anywhere in Pierce County **except** within the city limits of Tacoma. Inside the city limits is covered by the Tacoma Housing Authority only.

Enclosed is a map and listing of cities with zip codes to show which Housing Authority corresponds with which zip code and city to aid in your search for housing.

Should you locate a unit inside the city limits of Tacoma, your voucher must be ported to Tacoma Housing Authority for processing, if you are eligible for portability.

****NOTE:** If the unit you have located is on or near the border of Tacoma City limits please confirm with the Housing Authority prior to submitting a request for tenancy approval. Confirmation of jurisdiction can also be checked online:

https://www.cityoftacoma.org/government/city_departments/finance/minimum_employment_standards/address_check

Thank you,

The Pierce County Housing Authority

Pierce County Housing Authority
Mailing Address: 1525 108th St So., Tacoma, WA 98444
Physical Address: 603 So. Polk St., Tacoma, WA 98444
(253) 620-5453 Fax (253) 620-5455 www.pchawa.org

CITY LIMITS OF TACOMA

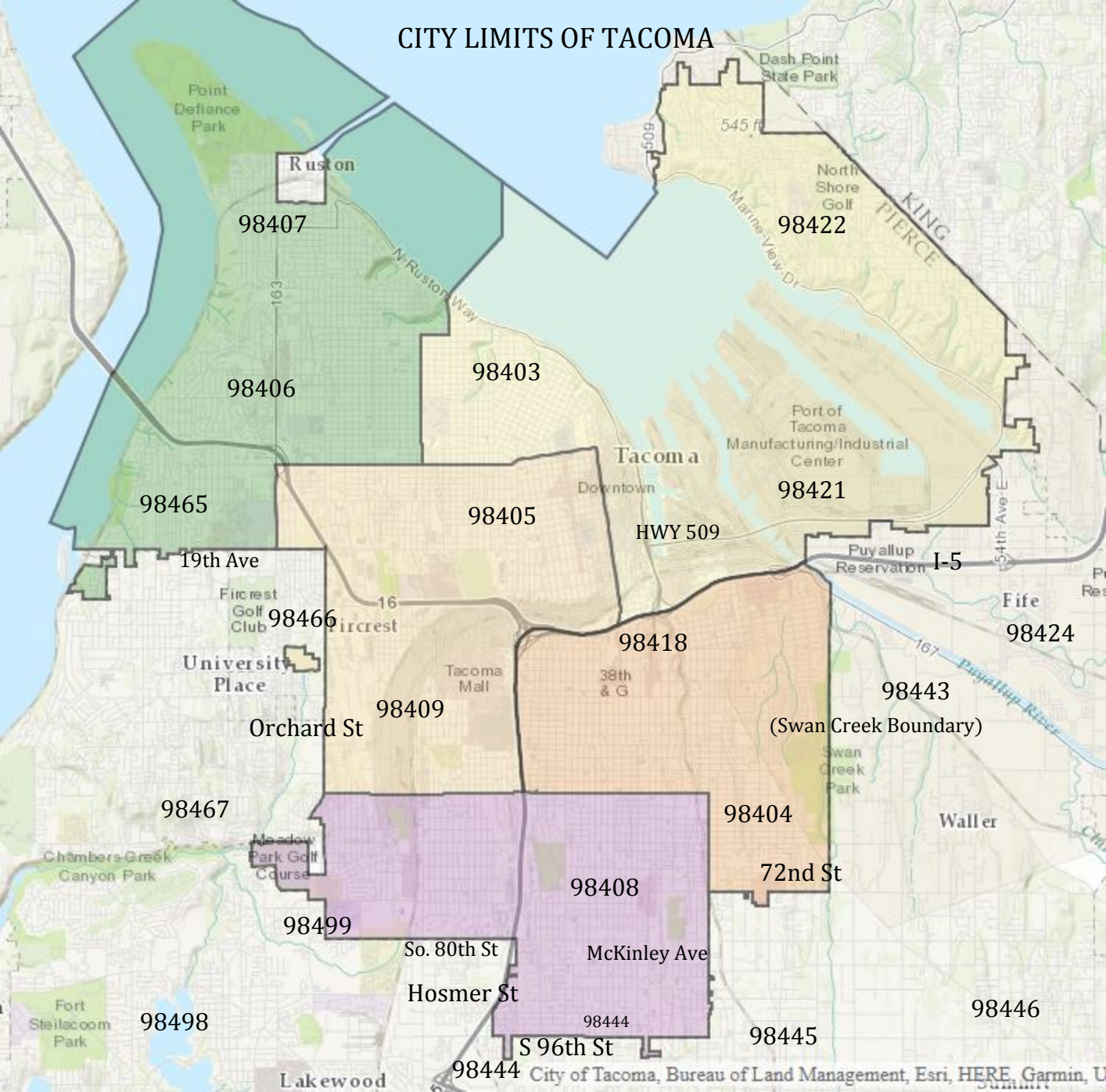

Zip Code	City	Housing Authority	Zip Code	City	Housing Authority
<u>98303</u>	Anderson Is	<u>Pierce County</u>	<u>98408</u>	Tacoma	<i>Tacoma Housing</i>
<u>98304</u>	Ashford	<u>Pierce County</u>	<u>98409</u>	Lakewood	<i>Tacoma Housing</i>
<u>98321</u>	Buckley	<u>Pierce County</u>	<u>98409</u>	Tacoma	<i>Tacoma Housing</i>
<u>98323</u>	Carbonado	<u>Pierce County</u>	<u>98411</u>	Tacoma	<u>Pierce County</u>
<u>98327</u>	DuPont	<u>Pierce County</u>	<u>98412</u>	Tacoma	<u>Pierce County</u>
<u>98328</u>	Eatonville	<u>Pierce County</u>	<u>98413</u>	Tacoma	<u>Pierce County</u>
<u>98329</u>	Gig Harbor	<u>Pierce County</u>	<u>98415</u>	Tacoma	<u>Pierce County</u>
<u>98330</u>	Elbe	<u>Pierce County</u>	<u>98418</u>	Tacoma	<i>Tacoma Housing</i>
<u>98332</u>	Gig Harbor	<u>Pierce County</u>	<u>98421</u>	Tacoma	<i>Tacoma Housing</i>
<u>98333</u>	Fox Island	<u>Pierce County</u>	<u>98422</u>	Browns Point	<i>Tacoma Housing</i>
<u>98335</u>	Gig Harbor	<u>Pierce County</u>	<u>98422</u>	Tacoma	<i>Tacoma Housing</i>
<u>98338</u>	Graham	<u>Pierce County</u>	<u>98424</u>	Fife	<u>Pierce County</u>
<u>98344</u>	Kapowsin	<u>Pierce County</u>	<u>98424</u>	Tacoma	<u>Pierce County</u>
<u>98348</u>	La Grande	<u>Pierce County</u>	<u>98433</u>	Fort Lewis	<u>Pierce County</u>
<u>98349</u>	Home	<u>Pierce County</u>	<u>98433</u>	Tacoma	<u>Pierce County</u>
<u>98349</u>	Lakebay	<u>Pierce County</u>	<u>98438</u>	Mcchord Afb	<u>Pierce County</u>
<u>98351</u>	Lakebay	<u>Pierce County</u>	<u>98438</u>	Tacoma	<u>Pierce County</u>
<u>98351</u>	Longbranch	<u>Pierce County</u>	<u>98439</u>	Mcchord Afb	<u>Pierce County</u>
<u>98354</u>	Milton	<u>Pierce County</u>	<u>98439</u>	Lakewood	<u>Pierce County</u>
<u>98360</u>	Orting	<u>Pierce County</u>	<u>98439</u>	Tacoma	<u>Pierce County</u>
<u>98371</u>	Edgewood	<u>Pierce County</u>	<u>98442</u>	Tacoma	<u>Pierce County</u>
<u>98371</u>	Puyallup	<u>Pierce County</u>	<u>98443</u>	Tacoma	<u>Pierce County</u>
<u>98372</u>	Edgewood	<u>Pierce County</u>	<u>98444</u>	Parkland	<u>Pierce County</u>
<u>98372</u>	Puyallup	<u>Pierce County</u>	<u>98444</u>	Tacoma	<u>Pierce County</u>

Zip Code	City	Housing Authority	Zip Code	City	Housing Authority
<u>98373</u>	South Hill	<u>Pierce County</u>	<u>98445</u>	Parkland	<u>Pierce County</u>
<u>98373</u>	Puyallup	<u>Pierce County</u>	<u>98445</u>	Tacoma	<u>Pierce County</u>
<u>98374</u>	South Hill	<u>Pierce County</u>	<u>98446</u>	Parkland	<u>Pierce County</u>
<u>98374</u>	Puyallup	<u>Pierce County</u>	<u>98446</u>	Tacoma	<u>Pierce County</u>
<u>98375</u>	South Hill	<u>Pierce County</u>	<u>98464</u>	Tacoma	<u>Pierce County</u>
<u>98375</u>	Puyallup	<u>Pierce County</u>	<u>98464</u>	University Place	<u>Pierce County</u>
<u>98385</u>	South Prairie	<u>Pierce County</u>	<u>98465</u>	Tacoma	<i>Tacoma Housing</i>
<u>98387</u>	Bethel	<u>Pierce County</u>	<u>98466</u>	Fircrest	<i>Tacoma Housing</i>
<u>98387</u>	Spanaway	<u>Pierce County</u>	<u>98466</u>	Tacoma	<u>Pierce County</u>
<u>98388</u>	Steilacoom	<u>Pierce County</u>	<u>98466</u>	University Place	<u>Pierce County</u>
<u>98390</u>	Bonney Lake	<u>Pierce County</u>	<u>98467</u>	Tacoma	<u>Pierce County</u>
<u>98390</u>	Sumner	<u>Pierce County</u>	<u>98467</u>	University Place	<u>Pierce County</u>
<u>98394</u>	Vaughn	<u>Pierce County</u>	<u>98492</u>	Tillicum	<u>Pierce County</u>
<u>98395</u>	Wauna	<u>Pierce County</u>	<u>98492</u>	Lakewood	<u>Pierce County</u>
<u>98396</u>	Wilkeson	<u>Pierce County</u>	<u>98492</u>	Tacoma	<u>Pierce County</u>
<u>98397</u>	Longmire	<u>Pierce County</u>	<u>98497</u>	Oakbrook	<u>Pierce County</u>
<u>98398</u>	Paradise Inn	<u>Pierce County</u>	<u>98497</u>	Lakewood	<u>Pierce County</u>
<u>98401</u>	Tacoma	<i>Tacoma Housing</i>	<u>98497</u>	Tacoma	<u>Pierce County</u>
<u>98402</u>	Tacoma	<i>Tacoma Housing</i>	<u>98498</u>	Lakewood	<u>Pierce County</u>
<u>98403</u>	Tacoma	<i>Tacoma Housing</i>	<u>98498</u>	Tacoma	<u>Pierce County</u>
<u>98404</u>	Tacoma	<i>Tacoma Housing</i>	<u>98499</u>	Mcchord Afb	<u>Pierce County</u>
<u>98405</u>	Tacoma	<i>Tacoma Housing</i>	<u>98499</u>	Lakewood	<u>Pierce County</u>
<u>98406</u>	Tacoma	<i>Tacoma Housing</i>	<u>98499</u>	Tacoma	<u>Pierce County</u>
<u>98407</u>	Ruston	<i>Tacoma Housing</i>	<u>98558</u>	Mckenna	<u>Pierce County</u>
<u>98407</u>	Tacoma	<i>Tacoma Housing</i>	<u>98580</u>	Roy	<u>Pierce County</u>